

UPDATE AS ON 28/01/2019

# BAR PALI

## SCHEDULE OF PLOTS -

TYPE	SIZE OF PLOTS IN M.	AREA IN Sq. M.	Nos.	SET BACKS		
				FRONT	SIDES	REAR
E	50.00X80.00	4000.00	5	15.00	6.00	6.00
F	30.00X65.00	2000.00	3	6.00	3.00	3.00
G	30.00X50.00	1500.00	10	5.00	3.00	3.00
G <sub>1</sub>	25.00X40.00	1000.00	2	5.00	3.00	2.50
H	20.00X35.00	700.00	13	4.00	3.00	2.00
H <sub>1</sub>	20.00X25.00	500.00	3	3.00	3.00	2.00
SP	40.00X36.00	1440.00	2			
S	5.00X11.50M (INCLUDING 1.50M)	57.50	22			
S <sub>1</sub>	3.00X7.50 (INCLUDING 1.50M)	22.50	36			
R	36.00X26.00	940.00	1			
TOTAL NOS.			45/52			

## LAND USE -

- TOTAL AREA UNDER SCHEME = 42.34 ACRES
- IND. PLOTS = 10.44 ACRES 78.82%
- ROADS = 9.78 ACRES 23.1%
- COMM. USE = 1.73 ACRES 4.20%
- RES. FOR HOTEL = 0.10 ACRES 0.40%
- OPEN = 13.24 ACRES 32.45%

### NOTE -

1. AREA UNDER ENCROACHMENT SHOWN - [Hatched Box]

SURVEYED BY -

CONTRACTOR - M/S DAYAL SINGH JODHA.

## REVISED LAY OUT PLAN OF INDUSTRIAL AREA - BAR PALI - MARWAR.

SCALE - 1CM = 20M

CRG No.

DT. 24/1/19

*[Signature]*  
R. L. SALYI  
SIC. DRAUGHTSMAN.

*[Signature]*  
D. K. NAGORI  
A. S. E.

*[Signature]*  
D. D. KATHORE  
ASST. SUPERVISOR

*[Signature]*  
M. N. SHARMA  
REGIONAL ENGINEER

### NOTE:-

- VACANT ALLOTTABLE INDUSTRIAL PLOTS SHOWN THUS. [Red Box]
- G.S.S. (JdWNL) (33/11 KV) SHOWN THUS. [Green Box]
- FIRE STATION DISTANSE 12 KM.
- POILEE STATION DISTANSE 0.30 M.

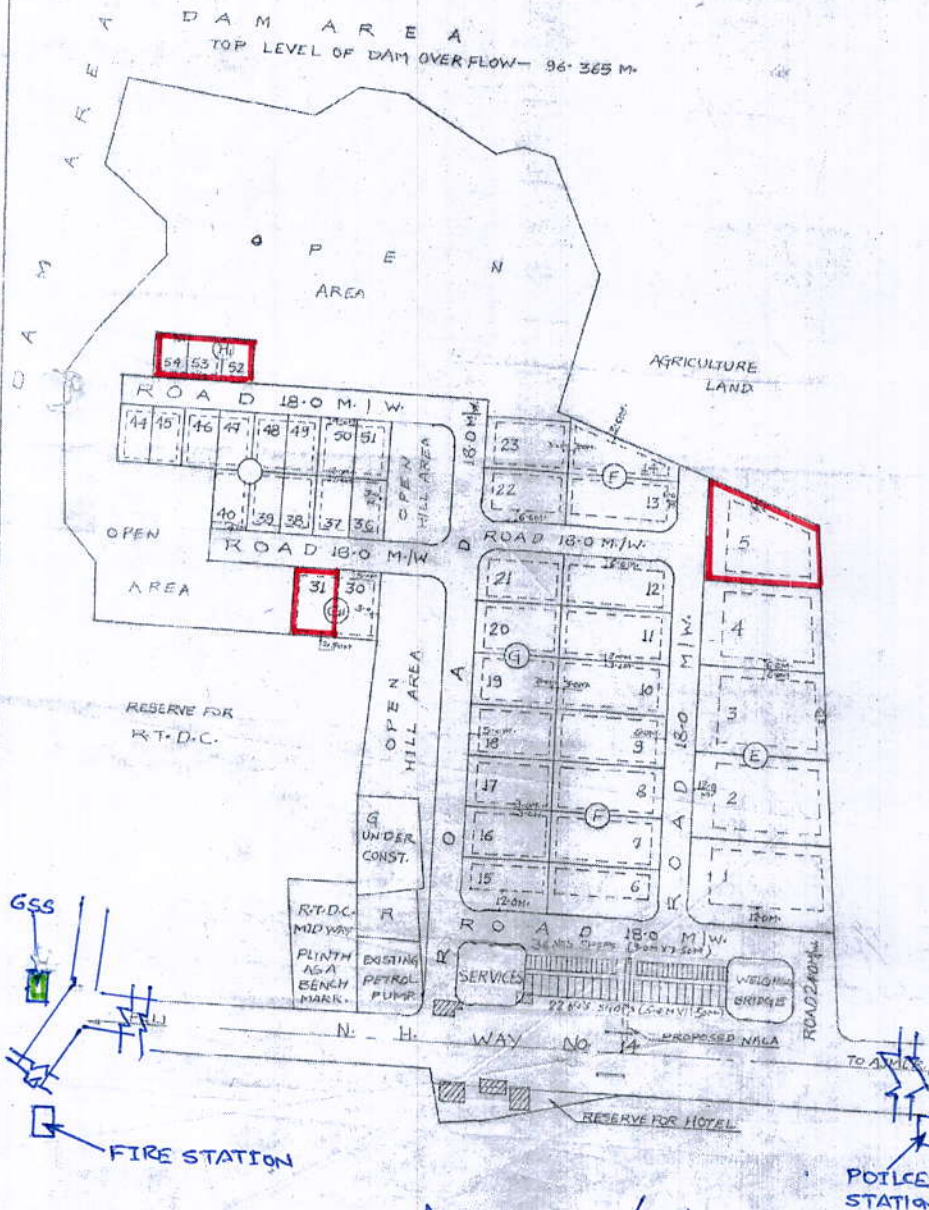

*[Signature]*  
29/1/19  
D/MAN

*[Signature]*  
Sumit  
ARM