

RIICO AJMER

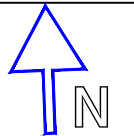

SCHEDULE OF PLOTS

TYPE	SIZE IN MTS.	AREA IN SQM.	NOS.	SET BACKS		
				FRONT	SIDE	REAR
E.	50.00 X 80.00	4000.00 "	02	10.00	5.00	5.00
F.	30.00 X 65.00	2000.00 "	15	6.00	3.00	3.00
G.	30.00 X 50.00	1500.00 "	42	5.00	3.00	3.00
G1.	25.00 X 40.00	1000.00 "	23	5.00	3.00 (ONE SIDE)	2.50
J.	12.50 X 20.00	250.00 "	98	3.00	1.50 (ONE SIDE)	1.20
K.	10.00 X 15.00	150.00 "	64	2.50	1.00 (ONE SIDE)	1.20

TOTAL NOS. OF PLOTS 244

LAND USE :-

AREA UNDER	SCHEME	85.12 ACRES
"	PLOTS	43.00 "
"	ROADS	26.20 "
"	SERVICES	3.10 "
"	OPEN	2.80 "
"	FUTURE EXP.	4.72 "
"	COMMERCIAL	2.20 "
"	BUFFER ZONE	3.10 "

NOTE:-

LAY-OUT PLAN APPROVED BY MANAGING DIRECTOR VIDE PARA NO. 23/N IN SECTION FILE

NOTE:-

THIS DRAWING HAS BEEN PREPARED AS PER RM LETTER NO. 4433 DT. 21-11-98 AND APPROVED BY MANAGING DIRECTOR VIDE 77/N DT. 14-01-99 IN SECTION FILE

PROPOSED LAY-OUT PLAN OF INDUSTRIAL AREA SARWAR DISTT. AJMER

SCALE 1CM = 43.5M.	DRG. NO.	IPI/506/96 DT. 13.01.97 IPI/636/98 DT. 24.02.98 IPI/738/98 DT. 30.01.99
DEALT BY	REV I REV II	IPI/813/99 DT. 23-12-99 IPI/812/99 DT. 23-12-99
SD- R.K. MEHIRCHANDANI SR. DRAUGHTSMAN		(R.C. RAJORIA) PLANNING ASST.
SD- (B.S.PARIHAR) ASSTT. TOWN PLANNER		(V.S. JAISHANKARAN) ASS. REGIONAL MANAGER
SD- (LAVANG SHARMA) DY. TOWN PLANNER		(S.G. SHARMA) SR. REGIONAL MANAGER

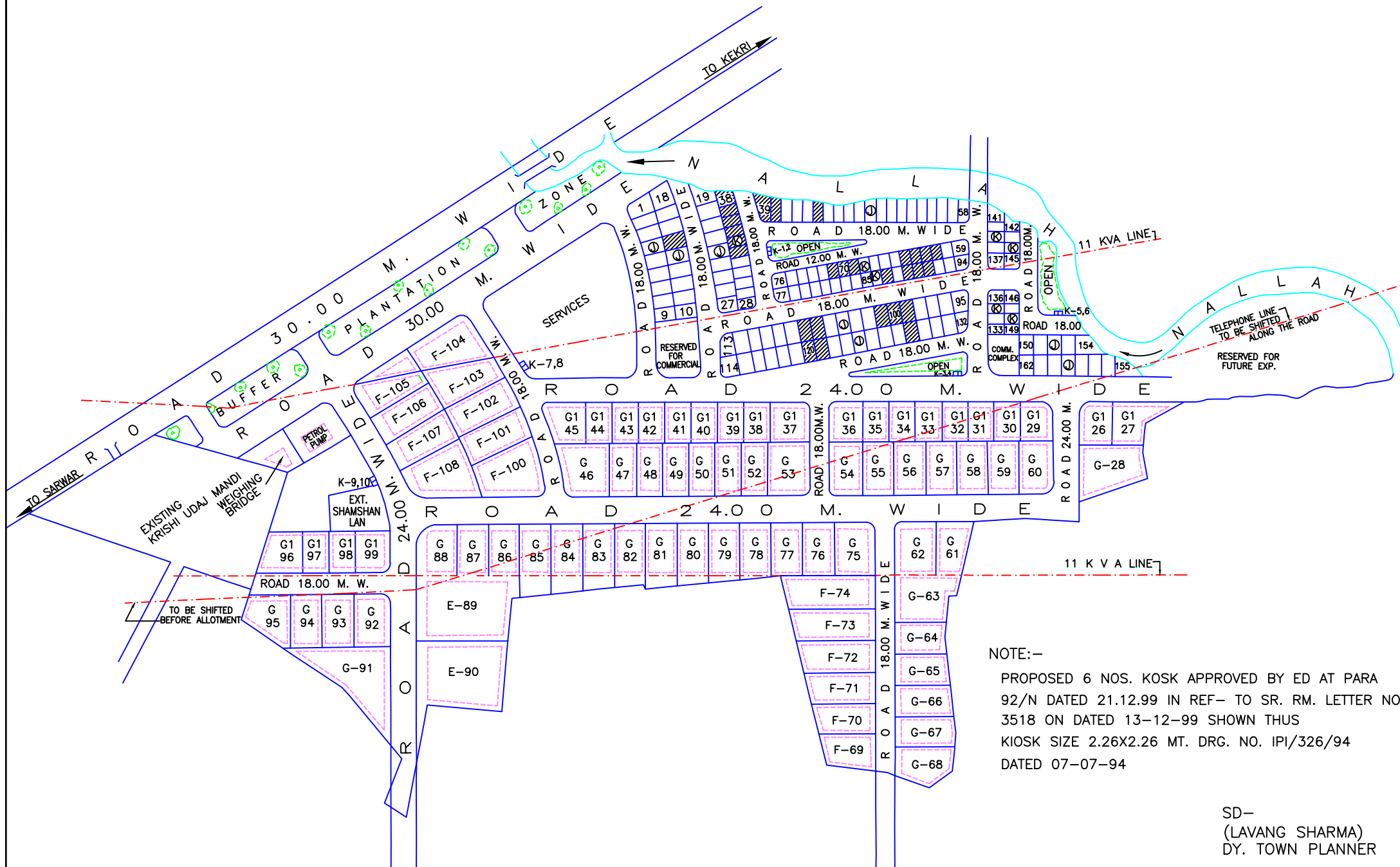

NOTE:-
PROPOSED 6 NOS. KOSK APPROVED BY ED AT PARA 92/N DATED 21.12.99 IN REF- TO SR. RM. LETTER NO. 3518 ON DATED 13-12-99 SHOWN THUS KIOSK SIZE 2.26X2.26 MT. DRG. NO. IPI/326/94 DATED 07-07-94

SD-
(LAVANG SHARMA)
DY. TOWN PLANNER

NOTE:-
SITE FOR WEIGHING BRIDGE & PETROL PUMP MARKED AS PER RM LETTER NO. 6245 AND APPROVED BY MD VIDE 32/N DT.19-02-98/N SECTION FILE KIOSK SIZE 2.26X2.26 MT. DRG. NO. IPI/326/94 RESERVED PORTION SHOWN THUS

SD-
(LAVANG SHARMA)
DY. TOWN PLANNER

THIS MAP IS CAD FORMATED BY 'RAJ INFOTECH' 3/42, MALVIYA NAGAR, JAIPUR-302017 PH. :- 0141-520361, 427157 MOB:- 98290-33023, INTERNET :- http://www.indiayp.com/rajinfotech E-mail :- rajeevjn@sify.com