

PLANNING OF AREA 'ABCD' SHOWN ABOVE
IS APPROVED BY MD AS PER N27 DATED 10.6.05 AS PER
RM LATER NO. 331 DATED 15.5.05

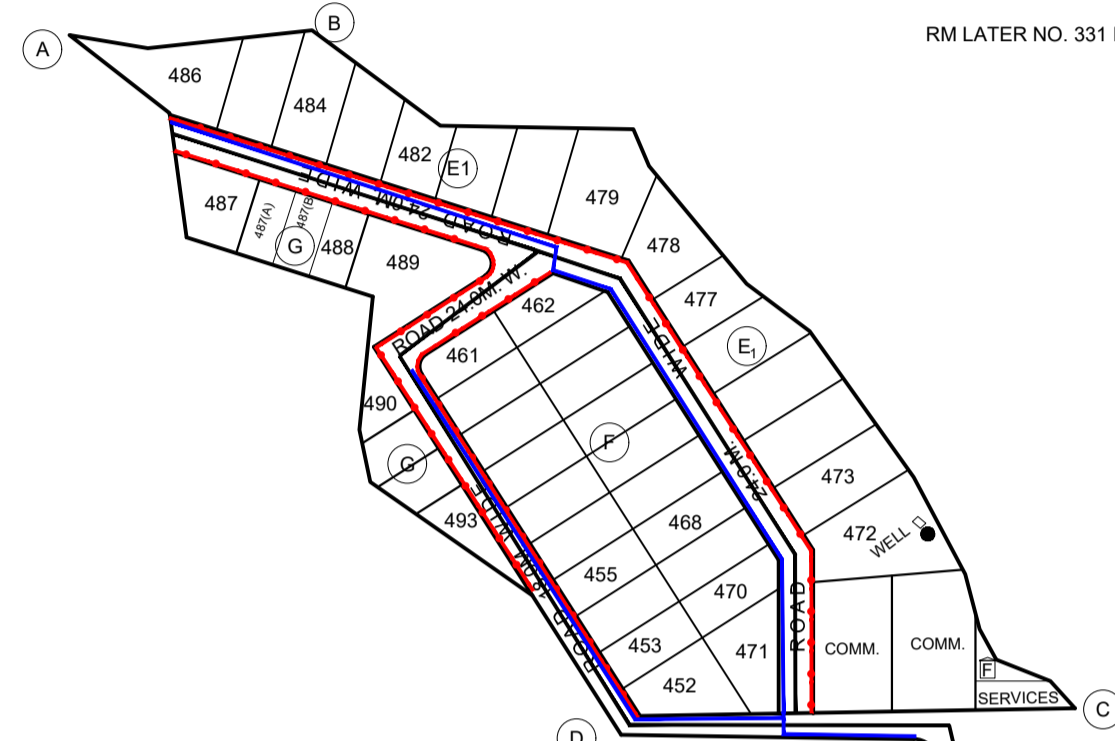

DETAILS OF 'ABCD'

PLANNING OF AREA 'ABCD' SHOWN ABOVE
IS APPROVED BY MD AS PER N27 DATED 10.6.05 AS PER
RM LATER NO. 331 DATED 15.5.05
REVISION IS SHOWN THUS

Sd/-
(MUKESH MITTAL)
DY. TOWN PLANNER

TOTAL 44 PLOT

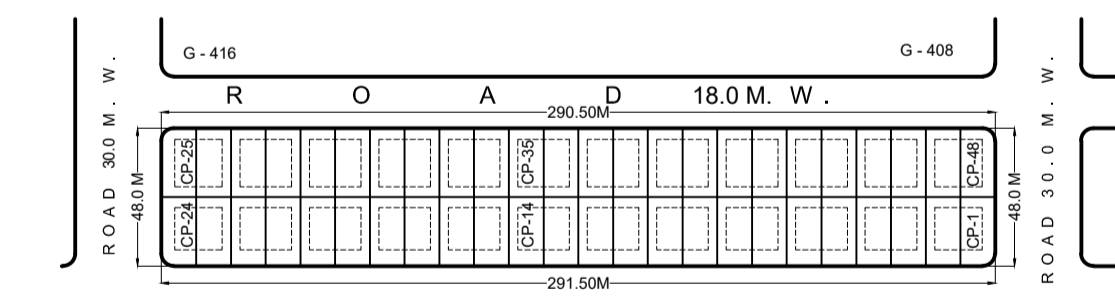
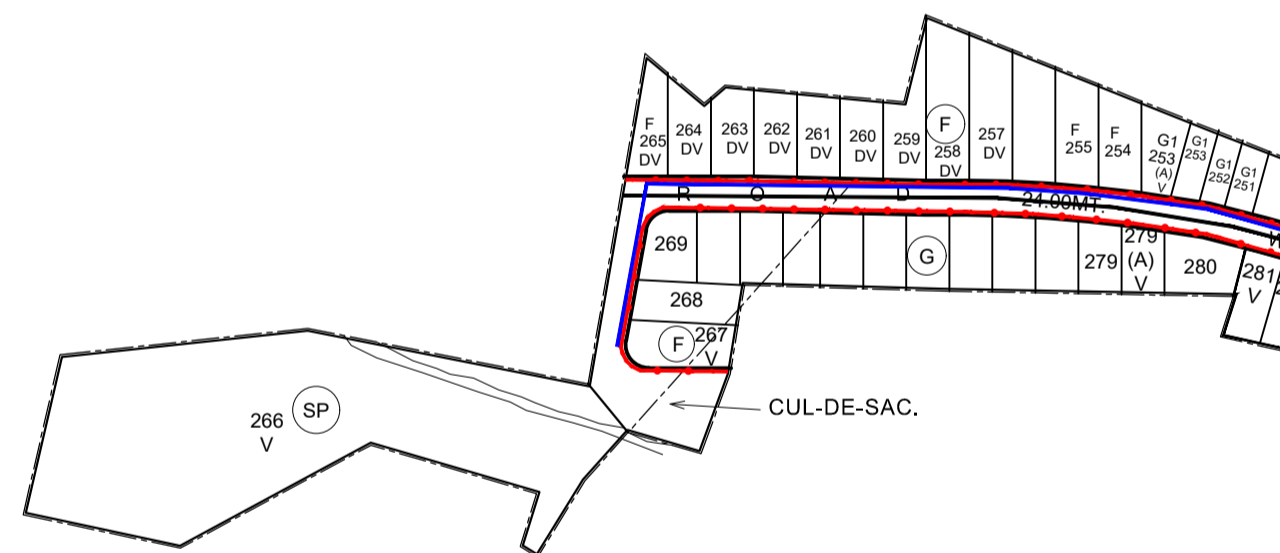

NOTE :-
THIS PLANNING PREPARED AS PER APPROVAL OF M.D.
VIDE PARA NO. 76/N DT. - 10.6.09 IN DRG. SECTION FILE
ON COMMERCIAL LAND A,B,C,D'

Sd/-
(MUKESH MITTAL)
DY. TOWN PLANNER

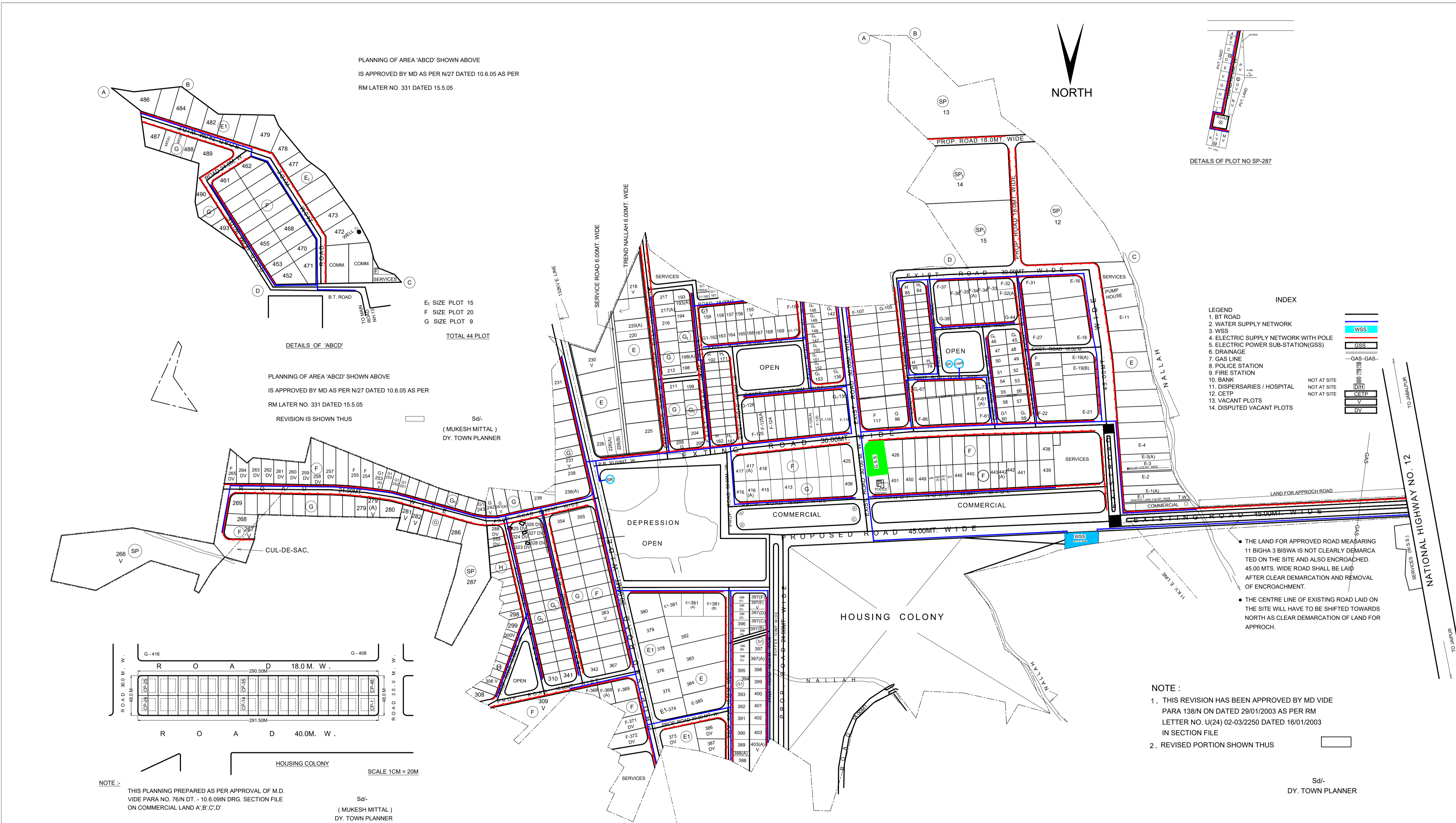

- LEGEND
1. BT ROAD
 2. WATER SUPPLY NETWORK
 3. WSS
 4. ELECTRIC SUPPLY NETWORK WITH POLE
 5. ELECTRIC POWER SUB-STATION(GSS)
 6. DRAINAGE
 7. GAS LINE
 8. POLICE STATION
 9. FIRE STATION
 10. BANK
 11. DISPENSARIES / HOSPITAL
 12. CPTP
 13. VACANT PLOTS
 14. DISPUTED VACANT PLOTS

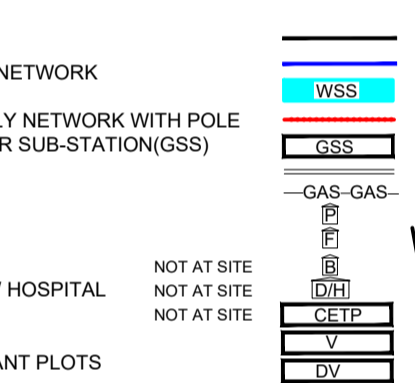

- THE LAND FOR APPROVED ROAD MEASURING 11 BIGHA 3 BISWA IS NOT CLEARLY DEMARCATED ON THE SITE AND ALSO ENCRoACHED. 45.00 MTS. WIDE ROAD SHALL BE LAID AFTER CLEAR DEMARCATION AND REMOVAL OF ENCRoACHMENT.
- THE CENTRE LINE OF EXISTING ROAD LAID ON THE SITE WILL HAVE TO BE SHIFTED TOWARDS NORTH AS CLEAR DEMARCATION OF LAND FOR APPROCH.

NOTE :-
1. THIS REVISION HAS BEEN APPROVED BY MD VIDE
PARA 138/N ON DATED 29/01/2003 AS PER RM
LETTER NO. U(24) 02-03/2250 DATED 16/01/2003
IN SECTION FILE
2. REVISED PORTION SHOWN THUS

Sd/-
DY. TOWN PLANNER

SCHEDULE OF PROPOSED INDUSTRIAL PLOTS :-

TYPE	SIZE (IN MTS.)	AREA (IN SQMTS.)	NOS.	F	S	R
SP	AS PER SITE	12.5 ACRES	01	30	20	20
SP	-	-	00	-	-	-
D	50 X 100	5000.00	00	8	5	5
E	50 X 80	4000.00	40	8	4	4
E1	40 X 75	3000.00	28	8	3	3
F	30 X 65	2000.00	140	5	3	3
G	30 X 50	1500.00	91	5	3	3
G1	25 X 40	1000.00	161	5	3	2.5
H	20 X 35	700.00	56	4	3	2.0
H1	20 X 25	500.00	22	3	3	1.2
TOTAL NOS OF PLOTS			539			

LAND USE :-

- TOTAL AREA AS PER SCHEME - 457.16 ACRES
- LAND FOR APPROACH ROAD (NOT DEMARCATED ON THE SITE) - 6.89 ACRES
- PLANNING IN THE AREA DONE - 450.27 ACRES

	EXISTING	PROPOSED	TOTAL (IN ACRES)
• LAND UNDER IND. PLOTS	58.46	138.57	-245.71
• " " " ROADS	38.79	46.11	-90.97
• " " " COMMERCIAL	-	10.67	-10.67
• " " " SERVICES	2.61	10.37	-12.98
• " " " OPEN	6.22	21.11	-29.33
• " " " BUFFER	-	1.37	-1.37
• " " " FUTURE PLANNING	-	55.29	-
• " " " HOUSING COLONY	-	60.70	-60.70
• TREND NALLA	-	-	-0.54

NOTE :-
THIS DRAWING HAS BEEN APPROVED BY MD VIDE PARA 114/N ON
DATED 23 - 11 - 02 IN SECTION FILE AS PER RM LETTER NO. 63 ON
DATED 5 - 8 - 2002.

REVISED LAY OUT PLAN OF GROWTH CENTRE JHALRAPATAN DISTT. JHALAWAR

(TENTATIVE PLAN FOR DEMARCATION)

SCALE :- 1 CM. = 40.00 MT.	DRG. NO.	IPI / 1219 / 2002 DT. 25 - 11 - 2002.
Sd/- VISHAL MATHUR DRAUGHTSMAN	REV. I	IPI / 1238 / 2003 DT. 01 - 02 - 2003.
	REV. II	IPI / 574 / 2009 DT. 16 - 06 - 09.
Sd/- SANJAY M. WAGHMARE ASSTT. TOWN PLANNER		
Sd/- PRAVEEN JAIN DY. TOWN PLANNER.		